

Patient with signs or symptoms of Deep Vein or Superficial Vein Thrombus

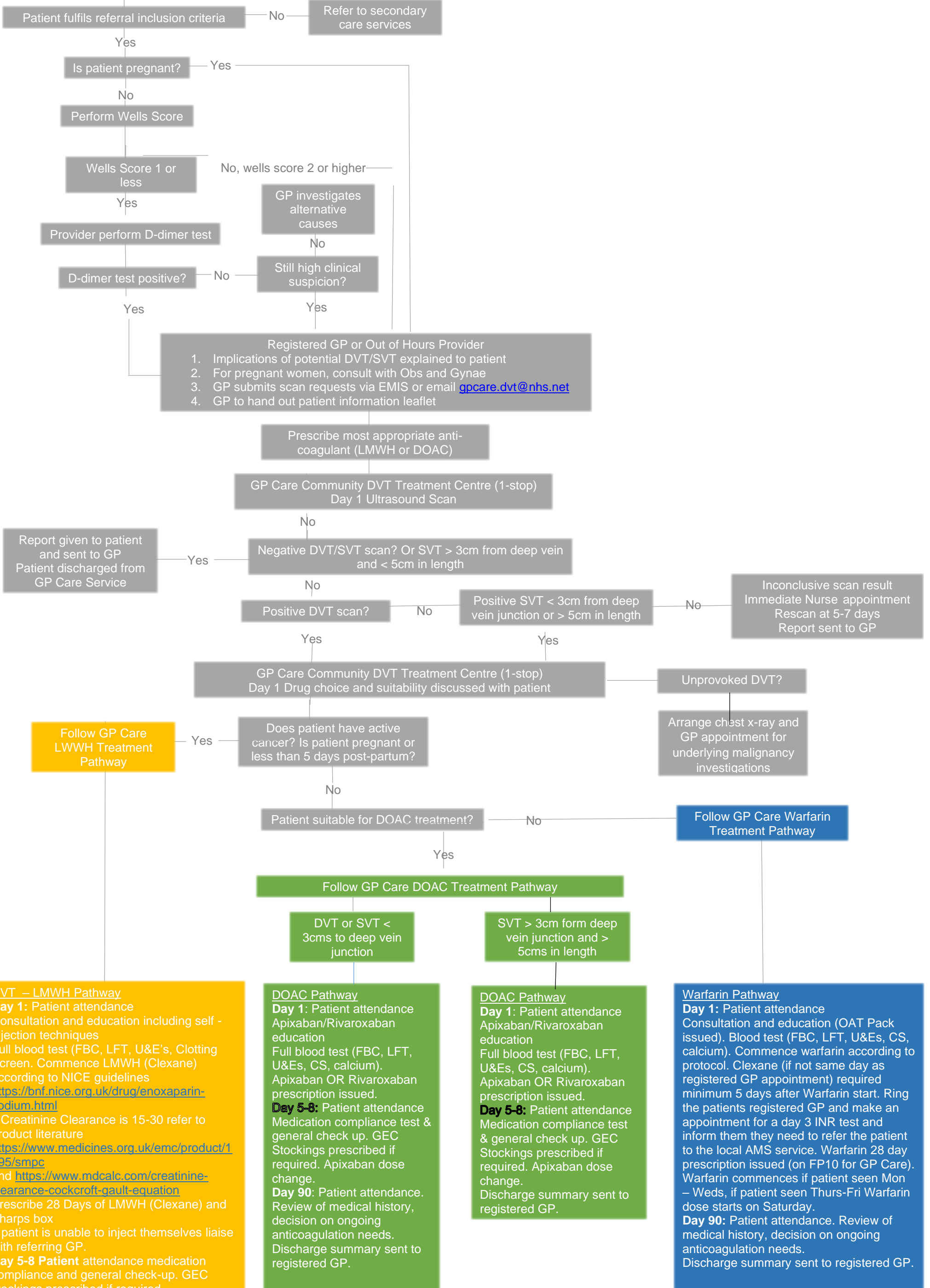

DVT – LMWH Pathway
Day 1: Patient attendance Consultation and education including self-injection techniques Full blood test (FBC, LFT, U&E's, Clotting Screen. Commence LMWH (Clexane) according to NICE guidelines <https://bnf.nice.org.uk/drug/enoxaparin-sodium.html> if Creatinine Clearance is 15-30 refer to product literature <https://www.medicines.org.uk/emc/product/1695/smhc> and <https://www.mdcalc.com/creatinine-clearance-cockcroft-gault-equation> Prescribe 28 Days of LMWH (Clexane) and Sharps box If patient is unable to inject themselves liaise with referring GP.
Day 5-8 Patient attendance medication compliance and general check-up. GEC stockings prescribed if required.
Day 90 Patient attendance. Review of medical history, decision on ongoing anticoagulation needs. Discharge summary sent to registered GP.

DOAC Pathway
Day 1: Patient attendance Apixaban/Rivaroxaban education Full blood test (FBC, LFT, U&Es, CS, calcium). Apixaban OR Rivaroxaban prescription issued.
Day 5-8: Patient attendance Medication compliance test & general check up. GEC Stockings prescribed if required. Apixaban dose change.
Day 90: Patient attendance. Review of medical history, decision on ongoing anticoagulation needs. Discharge summary sent to registered GP.

DOAC Pathway
Day 1: Patient attendance Apixaban/Rivaroxaban education Full blood test (FBC, LFT, U&Es, CS, calcium). Apixaban OR Rivaroxaban prescription issued.
Day 5-8: Patient attendance Medication compliance test & general check up. GEC Stockings prescribed if required. Apixaban dose change. Discharge summary sent to registered GP.

Warfarin Pathway
Day 1: Patient attendance Consultation and education (OAT Pack issued). Blood test (FBC, LFT, U&Es, CS, calcium). Commence warfarin according to protocol. Clexane (if not same day as registered GP appointment) required minimum 5 days after Warfarin start. Ring the patients registered GP and make an appointment for a day 3 INR test and inform them they need to refer the patient to the local AMS service. Warfarin 28 day prescription issued (on FP10 for GP Care). Warfarin commences if patient seen Mon – Weds, if patient seen Thurs-Fri Warfarin dose starts on Saturday.
Day 90: Patient attendance. Review of medical history, decision on ongoing anticoagulation needs. Discharge summary sent to registered GP.